

{ BnF

Six  
épigraphes  
antiques  
/ piano 4

mains /  
Claude  
Debussy

Source gallica.bnf.fr / Bibliothèque nationale de France

Debussy / Claude / 1862-1918 / 0220. Six épigraphes antiques / piano 4 mains /  
Claude Debussy. [s.d.].

1/ Les contenus accessibles sur le site Gallica sont pour la plupart des reproductions numériques d'oeuvres tombées dans le domaine public provenant des collections de la BnF. Leur réutilisation s'inscrit dans le cadre de la loi n°78-753 du 17 juillet 1978 :

\*La réutilisation non commerciale de ces contenus est libre et gratuite dans le respect de la législation en vigueur et notamment du maintien de la mention de source.

\*La réutilisation commerciale de ces contenus est payante et fait l'objet d'une licence. Est entendue par réutilisation commerciale la revente de contenus sous forme de produits élaborés ou de fourniture de service.

Cliquer [ici pour accéder aux tarifs et à la licence](#)

2/ Les contenus de Gallica sont la propriété de la BnF au sens de l'article L.2112-1

du code général de la propriété des personnes publiques.

3/ Quelques contenus sont soumis à un régime de réutilisation particulier. Il s'agit :

\*des reproductions de documents protégés par un droit d'auteur appartenant à un tiers. Ces documents ne peuvent être réutilisés, sauf dans le cadre de la copie privée, sans l'autorisation préalable du titulaire des droits.

\*des reproductions de documents conservés dans les bibliothèques ou autres institutions partenaires. Ceux-ci sont signalés par la mention Source gallica.BnF.fr / Bibliothèque municipale de ... (ou autre partenaire). L'utilisateur est invité à s'informer auprès de ces bibliothèques de leurs conditions de réutilisation.

4/ Gallica constitue une base de données, dont la BnF est le producteur, protégée au sens des articles L341-1 et suivants du code de la propriété intellectuelle.

5/ Les présentes conditions d'utilisation des contenus de Gallica sont régies par la loi française. En cas de réutilisation prévue dans un autre pays, il appartient à chaque utilisateur de vérifier la conformité de son projet avec le droit de ce pays.

6/ L'utilisateur s'engage à respecter les présentes conditions d'utilisation ainsi que la législation en vigueur, notamment en matière de propriété intellectuelle. En cas de non respect de ces dispositions, il est notamment passible d'une amende prévue par la loi du 17 juillet 1978.

7/ Pour obtenir un document de Gallica en haute définition, contacter [reutilisation@bnf.fr](mailto:reutilisation@bnf.fr).

*Ms. 986*

C.1924

*Les Epigrammes Antiques*

*(Poème # main)*

*Ms. 986*

Ms. 4  
No. 11. 45/16  
Mus. accollade 2670

1. = Pato in ungu. Pato, in ungu. 1/2.

177  
178  
179  
180  
181  
182  
183  
184  
185  
186  
187  
188  
189  
190  
191  
192  
193  
194  
195  
196  
197  
198  
199  
200

*Prima*

*Seconda*

72

20

180 per più tranquilli

cap 1915

9303  
MS. 986

Monist

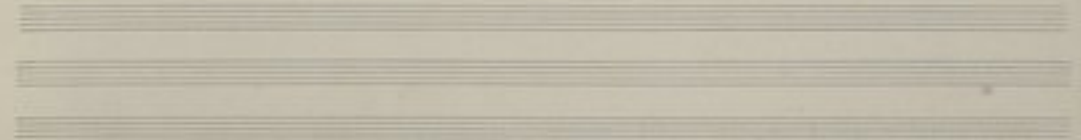

*rit.*  
*ritando*

*rit.*  
*ritando*

*Ritorno*

*fin en bas de page*

*Ritorno*

*à jouer*

1. - Pour un timbre tout nouveau.

Claude Debussy

première

Seconde

Op. 1915

55 9304

Musik

A red circular stamp is located on the right side of the page, containing the text "BOSTON PUBLIC LIBRARY" and "MUSIC DEPARTMENT".

III. Pour que la nuit soit profonde

Claude Debussy

2<sup>a</sup>

*Lent et recueilli*

Op. 1915

DE 9305

Mourot

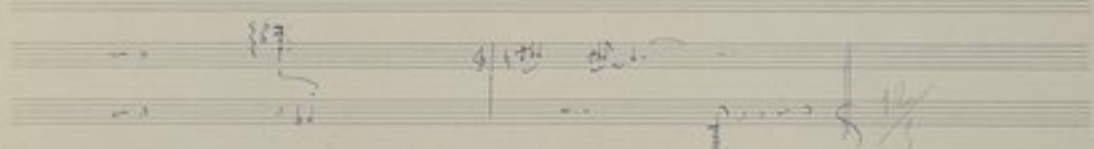
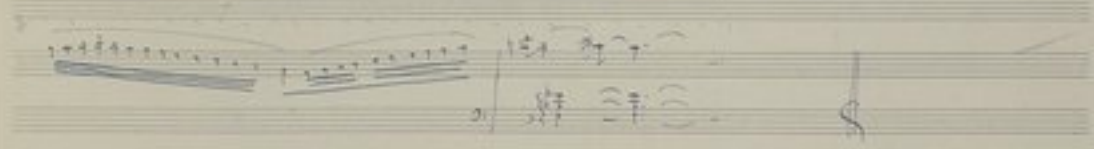

## IV Pour la Marche aux Catalans.

*Andante* (Marche aux Catalans)

c. 1915

D. 9306

M. 100

*Adagio* - - - - - *allegretto* / *Andante*

*allegretto* - - - - - *allegretto*

*Poco Andate*

Handwritten musical score for the third system. The tempo is marked "Poco Andate". The vocal line has the lyrics "Poco Andate". A red circular stamp is visible on the right side of the page, containing the text "BIBLIOTECA DI S. MARCO" and "VENIZIA".

## Ensemble

1.

2.

## Au Moment où... Rituels

1.

2.

*Stamp: SOCIÉTÉ ANONYME DE LA MONTAGNE - PARIS*

*Handwritten: 2/4*

Handwritten notes in a circle at the top right corner.

V. *Fun d'Egypte*

*Fun d'Egypte*

1.

2.

7.

2.

*Fun d'Egypte*

7.

2.

*Fun d'Egypte*

7.

2.

D.F. 9307

1915

musique

74 834

II Pour commencer la pluie de nuit.

Andiniment moderé.

1.

2.

Oct 1916

D. F. 9308

musical

1.

2.

